

## Geografija

	2022 metai		2021 metai		2020 metai	2019 metai	2018 metai	2017 metai	2016 metai	2015 metai
	Kandidatai	Procentinė dalis	Kandidatai	Procentinė dalis	Kandidatai	Kandidatai	Kandidatai	Kandidatai	Kandidatai	Kandidatai
Laikė	3430	100,00%	2842	100,00%	2727	2710	3263	3926	4294	5523
Neišlaikė	29	0,85%	57	2,01%	1,03%	3,95%	3,77%	1,58%	1,49%	2,21%
Išlaikė	3401	99,15%	2785	97,99%	98,97%	96,05%	96,23%	98,42%	98,51%	97,79%
0 balų surinko	29	0,85%	57	2,01%	1,03%	3,95%	3,77%	1,58%	1,49%	2,21%
16-35 balus surinko	923	26,91%	1007	35,43%	35,83%	42,21%	50,41%	37,49%	36,14%	41,16%
36-85 balus surinko	2228	64,96%	1629	57,32%	56,29%	50,30%	41,92%	56,93%	58,87%	53,21%
86-99 balus surinko	239	6,97%	135	4,75%	5,83%	2,99%	3,28%	3,67%	3,19%	3,20%
100 balų surinko	11	0,32%	14	0,49%	1,03%	0,55%	0,61%	0,33%	0,30%	0,22%
Taškų vidurkis	51,6		47,1		48,2	43,30	41,2	46,6	47	44,8
Maks. surinkta taškų	98		97		100	99	100	98	99	96

TAŠKAI	KANDIDATAI	BALAI
0	0	0
1	0	0
2	0	0
3	0	0
4	0	0
5	0	0
6	1	0
7	0	0
8	2	0
9	2	0
10	4	0
11	1	0
12	4	0
13	8	0
14	6	0
15	1	0
16	7	16
17	10	16
18	13	17
19	12	18
20	11	19
21	13	20
22	21	20
23	17	21
24	17	22
25	30	23
26	18	24
27	41	24
28	34	25
29	30	26

30	42	27
31	48	28
32	49	28
33	52	29
34	65	30
35	48	31
36	57	32
37	68	32
38	84	33
39	69	34
40	67	35
41	79	36
42	71	37
43	73	38
44	76	40
45	61	41
46	77	42
47	75	44
48	78	45
49	66	46
50	76	48
51	60	49
52	66	50
53	95	52
54	76	53
55	67	54
56	53	56
57	86	57
58	68	58
59	62	60
60	77	61

61	66	63
62	69	64
63	55	65
64	62	67
65	53	68
66	50	69
67	53	71
68	47	72
69	45	73
70	35	75
71	46	76
72	35	77
73	38	79
74	33	80
75	28	81
76	36	83
77	35	84
78	24	86
79	25	86
80	34	87
81	23	88
82	18	89
83	23	90
84	18	91
85	20	92
86	13	93
87	11	94
88	8	95
89	6	96
90	5	97
91	7	98

92	4	99
93	5	100
94	2	100
95	2	100
96	1	100
97	0	100
98	1	100
99	0	100
100	0	100

## Geografija

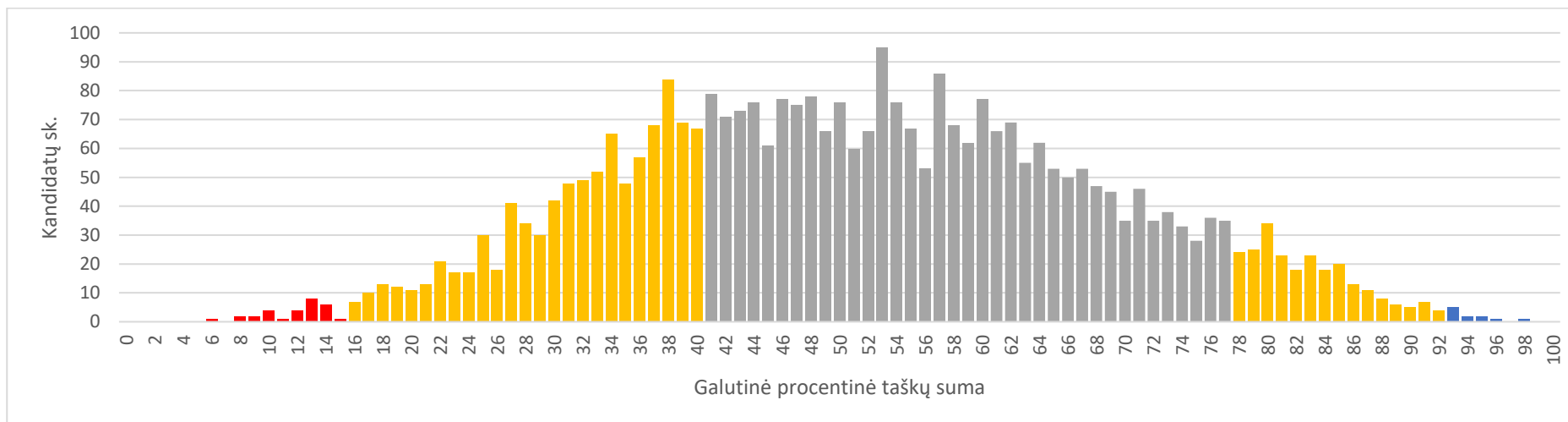

Pastaba. Pasiekimų lygiai atskirti skirtingomis spalvomis.